STATO DELL'AMBIENTE IN PIEMONTE

RELAZIONE 2019

REGIONE PIEMONTE

CLIMA | ARIA | ACQUA | TERRITORIO

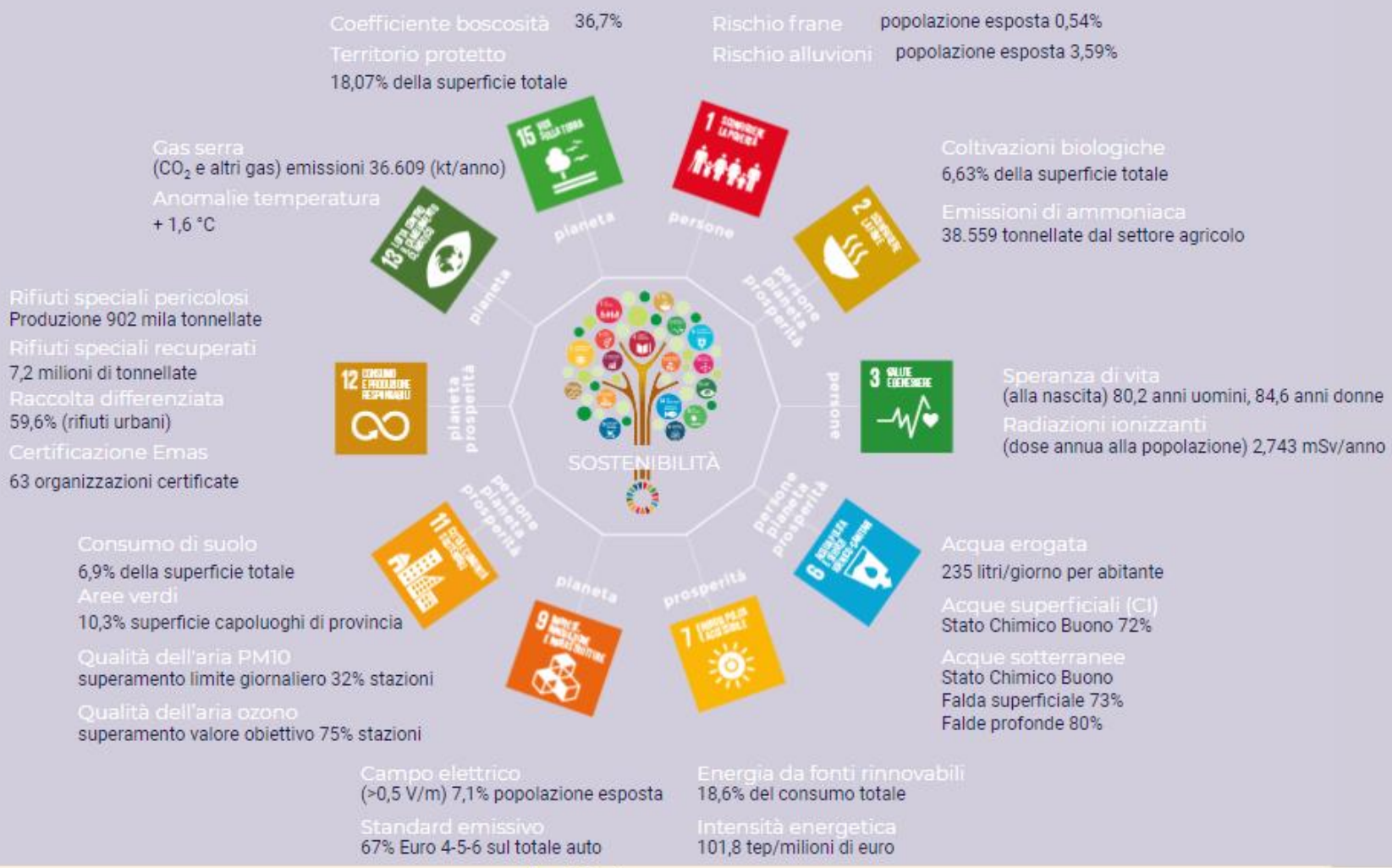

Insert Text